[redacted]

[redacted]

[redacted]

[redacted]

[redacted]

[redacted]

[redacted]

[redacted]

[redacted]

[redacted]

[redacted]

[redacted]

[redacted]

[redacted]

[redacted]

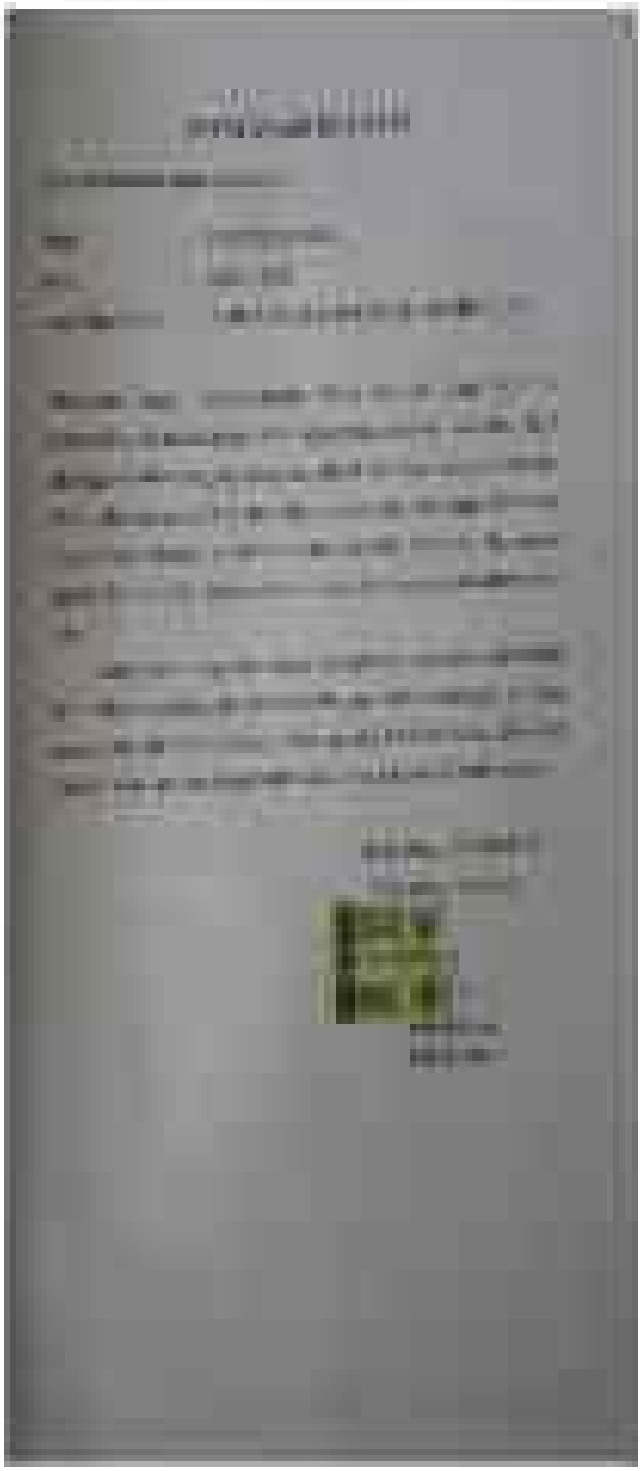

[illegible]

[illegible]	[illegible]
[illegible]	[illegible]
[illegible]	[illegible]
[illegible]	[illegible]
[illegible]	[illegible]
[illegible]	[illegible]
[illegible]	[illegible]
[illegible]	[illegible]
[illegible]	[illegible]
[illegible]	[illegible]
[illegible]	[illegible]
[illegible]	[illegible]
[illegible]	[illegible]
[illegible]	[illegible]
[illegible]	[illegible]

[illegible]

[illegible]	[illegible]
[illegible]	[illegible]
[illegible]	[illegible]
[illegible]	[illegible]

[illegible]

[illegible]

[illegible]	[illegible]
[illegible]	[illegible]
[illegible]	[illegible]
[illegible]	[illegible]
[illegible]	[illegible]
[illegible]	[illegible]
[illegible]	[illegible]
[illegible]	[illegible]

KATA PENGANTAR

[illegible]

[illegible]

[illegible]

[illegible]

ABSTRACT

[illegible]

[illegible]

DAFTAR ISI

[illegible] ..... Error! Bookmark not defined.

[illegible] ..... Error! Bookmark not defined.

[illegible] ..... Error! Bookmark not defined.

[illegible] iii

[illegible] iv

[illegible] v

DAFTAR ISI vii

DAFTAR GAMBAR ix

DAFTAR TABEL xii

BAB I 1

[illegible] 1

1.1 [illegible] 1

1.2 [illegible] 3

1.3 [illegible] 3

1.4 [illegible] 3

1.5 [illegible] 4

1.5.1 [illegible] 4

1.5.2 [illegible] 4

1.6 [illegible] 4

1.6.1 [illegible] 4

1.6.2 [illegible] 5

1.7 [illegible] 5

1.8 [illegible] 5

BAB II 6

[illegible] 6

2.1 [illegible] 11

2.1.1 [illegible] 11

2.1.2 [illegible] 11

2.1.3 [illegible] 11

2.2 [illegible] 11

2.2.1 [illegible] 11

[illegible] ..... [illegible]
[illegible] ..... [illegible]
[illegible] ..... [illegible]

4.7 [illegible] 23
4.8 [illegible] 24
[illegible] 25
[illegible] 25
5.1 [illegible] 25
5.1.1 [illegible] 25
5.1.2 [illegible] 25
5.1.3 [illegible] 26
5.1.4 [illegible] 27
5.1.5 [illegible] 28
5.1.6 [illegible] 28
5.1.7 [illegible] 29
5.1.8 [illegible] 31
5.1.9 [illegible] 31
5.1.10 [illegible] 32
5.1.11 [illegible] 33
5.1.12 [illegible] 34
5.1.13 [illegible] 35
5.1.14 [illegible] 35
5.1.15 [illegible] 36
5.1.16 [illegible] 36
[illegible] 37

DAFTAR GAMBAR

Gambar 1.1 [illegible] 1
Gambar 1.2 [illegible] 10
Gambar 1.3 [illegible] 10
Gambar 1.4 [illegible] 11
Gambar 1.5 [illegible] 11
Gambar 1.6 [illegible] 12
Gambar 2.1 [illegible] 14
Gambar 2.2 [illegible] 14
Gambar 2.3 [illegible] 15
Gambar 2.4 [illegible] 16
Gambar 2.5 [illegible] 16
Gambar 2.6 [illegible] 17
Gambar 2.7 [illegible] 17
Gambar 2.8 [illegible] 18
Gambar 2.9 [illegible] 19
Gambar 2.10 [illegible] 19
Gambar 2.11 [illegible] 20
Gambar 2.12 [illegible] 20
Gambar 2.13 [illegible] 21
Gambar 2.14 [illegible] 21
Gambar 2.15 [illegible] 22
Gambar 2.16 [illegible] 22
Gambar 2.17 [illegible] 23
Gambar 2.18 [illegible] 23
Gambar 2.19 [illegible] 24
Gambar 2.20 [illegible] 24
Gambar 2.21 [illegible] 25
Gambar 2.22 [illegible] 25
Gambar 2.23 [illegible] 26
Gambar 2.24 [illegible] 26
Gambar 2.25 [illegible] 27
Gambar 2.26 [illegible] 27
Gambar 2.27 [illegible] 28
Gambar 2.28 [illegible] 28
Gambar 2.29 [illegible] 29
Gambar 2.30 [illegible] 29
Gambar 2.31 [illegible] 30
Gambar 2.32 [illegible] 30
Gambar 2.33 [illegible] 31
Gambar 2.34 [illegible] 31
Gambar 2.35 [illegible] 32
Gambar 2.36 [illegible] 32
Gambar 2.37 [illegible] 33
Gambar 2.38 [illegible] 33
Gambar 2.39 [illegible] 34
Gambar 2.40 [illegible] 34
Gambar 2.41 [illegible] 35
Gambar 2.42 [illegible] 35
Gambar 2.43 [illegible] 36
Gambar 2.44 [illegible] 36
Gambar 2.45 [illegible] 37
Gambar 2.46 [illegible] 37
Gambar 2.47 [illegible] 38
Gambar 2.48 [illegible] 38
Gambar 2.49 [illegible] 39
Gambar 2.50 [illegible] 39
Gambar 2.51 [illegible] 40
Gambar 2.52 [illegible] 40
Gambar 2.53 [illegible] 41
Gambar 2.54 [illegible] 41
Gambar 2.55 [illegible] 42
Gambar 2.56 [illegible] 42
Gambar 2.57 [illegible] 43
Gambar 2.58 [illegible] 43
Gambar 2.59 [illegible] 44
Gambar 2.60 [illegible] 44
Gambar 2.61 [illegible] 45
Gambar 2.62 [illegible] 45
Gambar 2.63 [illegible] 46
Gambar 2.64 [illegible] 46
Gambar 2.65 [illegible] 47
Gambar 2.66 [illegible] 47
Gambar 2.67 [illegible] 48
Gambar 2.68 [illegible] 48
Gambar 2.69 [illegible] 49
Gambar 2.70 [illegible] 49
Gambar 2.71 [illegible] 50
Gambar 2.72 [illegible] 50
Gambar 2.73 [illegible] 51
Gambar 2.74 [illegible] 51
Gambar 2.75 [illegible] 52
Gambar 2.76 [illegible] 52
Gambar 2.77 [illegible] 53
Gambar 2.78 [illegible] 53
Gambar 2.79 [illegible] 54
Gambar 2.80 [illegible] 54
Gambar 2.81 [illegible] 55
Gambar 2.82 [illegible] 55
Gambar 2.83 [illegible] 56
Gambar 2.84 [illegible] 56
Gambar 2.85 [illegible] 57
Gambar 2.86 [illegible] 57
Gambar 2.87 [illegible] 58
Gambar 2.88 [illegible] 58
Gambar 2.89 [illegible] 59
Gambar 2.90 [illegible] 59
Gambar 2.91 [illegible] 60
Gambar 2.92 [illegible] 60
Gambar 2.93 [illegible] 61
Gambar 2.94 [illegible] 61
Gambar 2.95 [illegible] 62
Gambar 2.96 [illegible] 62
Gambar 2.97 [illegible] 63
Gambar 2.98 [illegible] 63
Gambar 2.99 [illegible] 64
Gambar 2.100 [illegible] 64
Gambar 2.101 [illegible] 65
Gambar 2.102 [illegible] 65
Gambar 2.103 [illegible] 66
Gambar 2.104 [illegible] 66
Gambar 2.105 [illegible] 67
Gambar 2.106 [illegible] 67
Gambar 2.107 [illegible] .....

Chapter 1 | Introduction 1
Chapter 2 | Overview of Emerging Issues in Indian Public Finance 4
Chapter 3 | Fiscal Federalism in India 9
Chapter 4 | Fiscal Decentralization 14
Chapter 5 | Fiscal Transfers and Vertical Imbalance 19
Chapter 6 | Fiscal Federalism in India: Issues and Challenges 24
Chapter 7 | Fiscal Federalism in India: Issues and Challenges 29
Chapter 8 | Fiscal Federalism in India: Issues and Challenges 34
Chapter 9 | Fiscal Federalism in India: Issues and Challenges 39
Chapter 10 | Fiscal Federalism in India: Issues and Challenges 44
Chapter 11 | Fiscal Federalism in India: Issues and Challenges 49
Chapter 12 | Fiscal Federalism in India: Issues and Challenges 54
Chapter 13 | Fiscal Federalism in India: Issues and Challenges 59
Chapter 14 | Fiscal Federalism in India: Issues and Challenges 64
Chapter 15 | Fiscal Federalism in India: Issues and Challenges 69
Chapter 16 | Fiscal Federalism in India: Issues and Challenges 74
Chapter 17 | Fiscal Federalism in India: Issues and Challenges 79
Chapter 18 | Fiscal Federalism in India: Issues and Challenges 84
Chapter 19 | Fiscal Federalism in India: Issues and Challenges 89
Chapter 20 | Fiscal Federalism in India: Issues and Challenges 94
Chapter 21 | Fiscal Federalism in India: Issues and Challenges 99
Chapter 22 | Fiscal Federalism in India: Issues and Challenges 104
Chapter 23 | Fiscal Federalism in India: Issues and Challenges 109
Chapter 24 | Fiscal Federalism in India: Issues and Challenges 114

Chapter 1 Using print for rich and rather more ... 1
Chapter 2 Using print for rich and rather more ... 11
Chapter 3 Using Perl to process text ... 21
Chapter 4 Using print for rich and rather more (Revisited) ... 31
Chapter 5 Using print for rich and rather more ... 41
Chapter 6 Using print for rich and rather more ... 51
Chapter 7 Using print for rich and rather more ... 61
Chapter 8 Using print for rich and rather more ... 71
Chapter 9 Using print for rich and rather more ... 81
Chapter 10 Using print for rich and rather more ... 91
Chapter 11 Using print for rich and rather more ... 101
Chapter 12 Using print for rich and rather more ... 111
Chapter 13 Using print for rich and rather more ... 121
Chapter 14 Using print for rich and rather more ... 131
Chapter 15 Using print for rich and rather more ... 141
Chapter 16 Using print for rich and rather more ... 151
Chapter 17 Using print for rich and rather more ... 161
Chapter 18 Using print for rich and rather more ... 171
Chapter 19 Using print for rich and rather more ... 181
Chapter 20 Using print for rich and rather more ... 191
Chapter 21 Using print for rich and rather more ... 201
Chapter 22 Using print for rich and rather more ... 211
Chapter 23 Using print for rich and rather more ... 221
Chapter 24 Using print for rich and rather more ... 231
Chapter 25 Using print for rich and rather more ... 241
Chapter 26 Using print for rich and rather more ... 251
Chapter 27 Using print for rich and rather more ... 261
Chapter 28 Using print for rich and rather more ... 271
Chapter 29 Using print for rich and rather more ... 281
Chapter 30 Using print for rich and rather more ... 291

[illegible] 1 [illegible] 1
[illegible] 2 [illegible] 2
[illegible] 3 [illegible] 3
[illegible] 4 [illegible] 3
[illegible] 4 [illegible] 3
[illegible] 4

[Illegible] 13
[Illegible] 24
[Illegible] 24
[Illegible] 25
[Illegible] 25
[Illegible] 26
[Illegible] 26
[Illegible] 27
[Illegible] 27
[Illegible] 28
[Illegible] 28
[Illegible] 28
[Illegible] 29
[Illegible] 29
[Illegible] 30
[Illegible] 31
[Illegible] 31
[Illegible] 32
[Illegible] 32
[Illegible] 33
[Illegible] 33
[Illegible] 34
[Illegible] 34
[Illegible] 35
[Illegible] 35
[Illegible] 36
[Illegible] 36

DAFTAR GAMBAR

Gambar 2.1 Lintelsi [illegible] ..... [illegible]

Gambar 2.2 [illegible] ..... [illegible]

Gambar 2.3 [illegible] ..... [illegible]

Gambar 2.4 [illegible] ..... [illegible]

BAB I

PENDAHULUAN

1.1 Latar Belakang

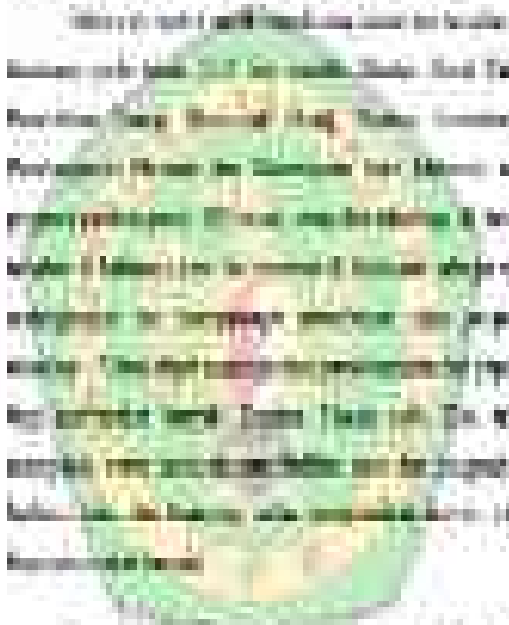

[illegible]

[illegible]

[illegible]

[illegible]

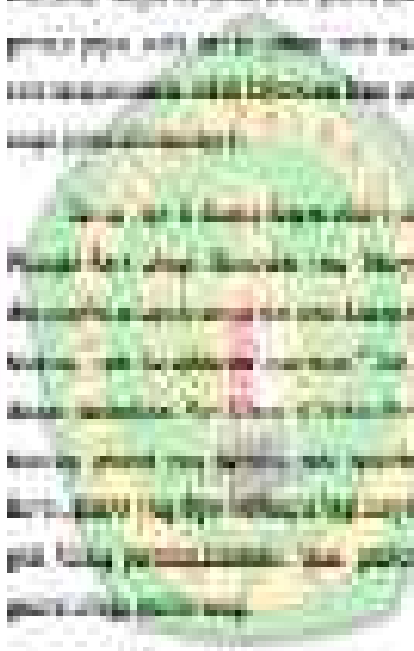

1. [illegible]
2. [illegible]

1.1. Tujuan dan Sasaran

1.1.1. Tujuan

[illegible]

1.1.2. Sasaran

1. [illegible]
2. [illegible]
3. [illegible]
4. [illegible]
5. [illegible]
6. [illegible]

1.2. Ruang Lingkup

1.2.1. Ruang Lingkup Dan Data

- Ruang Lingkup

[illegible]

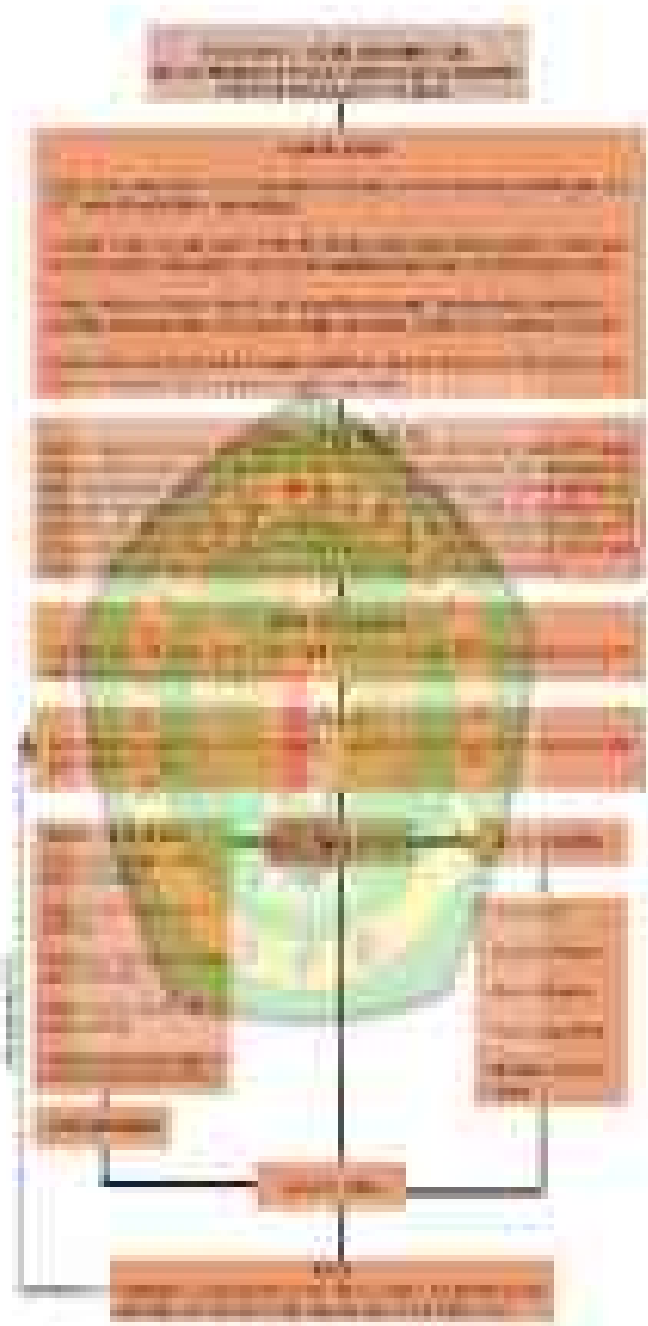

BAB II

TINJAUAN PUSTAKA

2.1 [illegible]

2.1.1 [illegible]

[illegible]

[illegible]

[

[illegible]

[illegible]

[illegible]

[illegible]

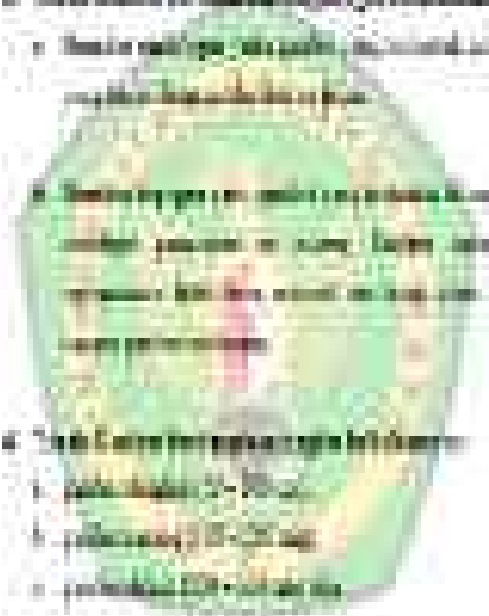

1. [illegible]

2.1. [illegible]

[illegible]

2. [illegible]

[illegible]

3. [illegible]

[illegible]

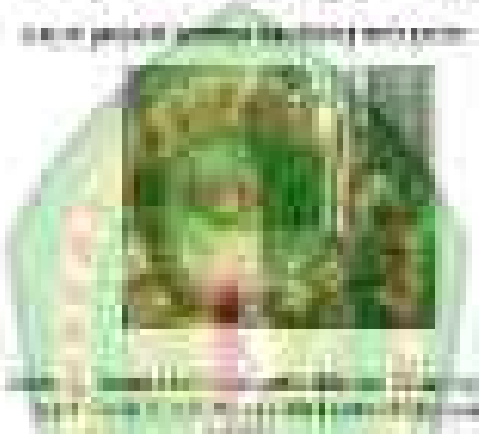

2. Sistem Pencernaan Pada Tumbuhan

2.1. Definisi dan Fungsi dari Tumbuhan Insektivora (Pemakan Serangga)

Tumbuhan insektivora atau tumbuhan pemakan serangga adalah tumbuhan yang mempunyai kemampuan untuk menangkap dan mencerna serangga atau hewan kecil lainnya. Tumbuhan ini biasanya hidup di tempat yang kekurangan unsur nitrogen, seperti di rawa-rawa atau di tanah yang asam.

Tumbuhan insektivora memiliki beberapa fungsi, antara lain:

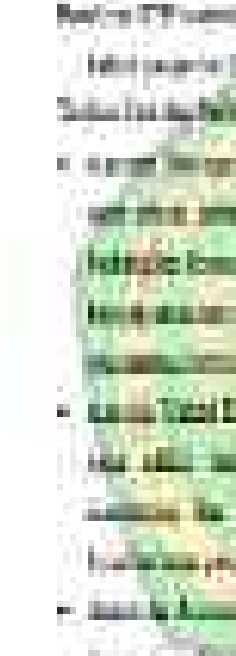

[illegible]

2.1.1 [illegible]

[illegible]

2. [illegible]
3. [illegible]

[illegible]

4. [illegible]

[illegible]

[illegible]

[illegible] Persentase [illegible] [illegible] [illegible]

[illegible]

1. [illegible]

   [illegible]

2. [illegible]

   [illegible]

[illegible]

3. [illegible]

[illegible]

4. [illegible]

[illegible]

5. [illegible]

[illegible]

6. [illegible]

[illegible]

[illegible]

[illegible]

[illegible]

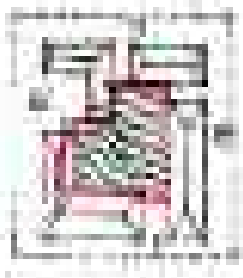

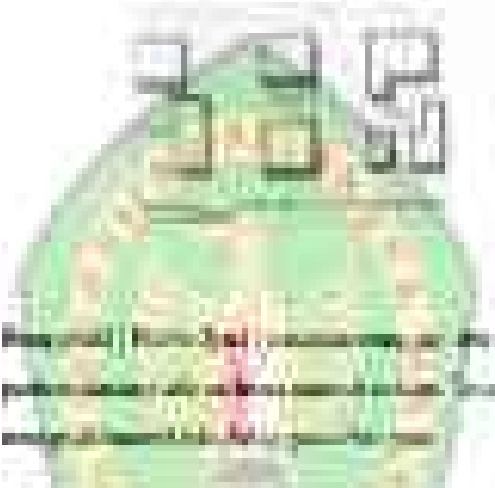

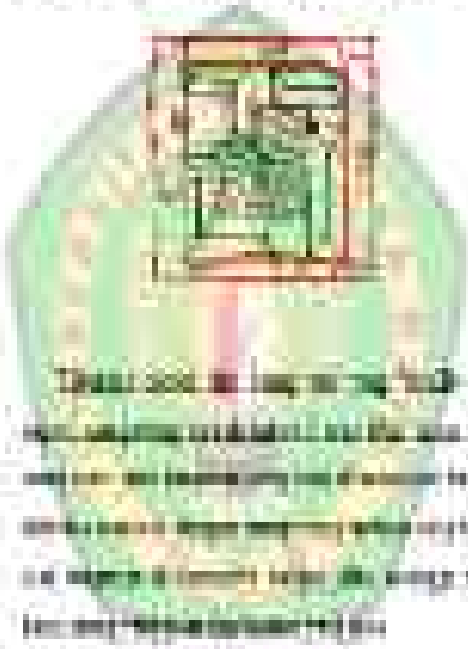

[illegible]

[illegible]

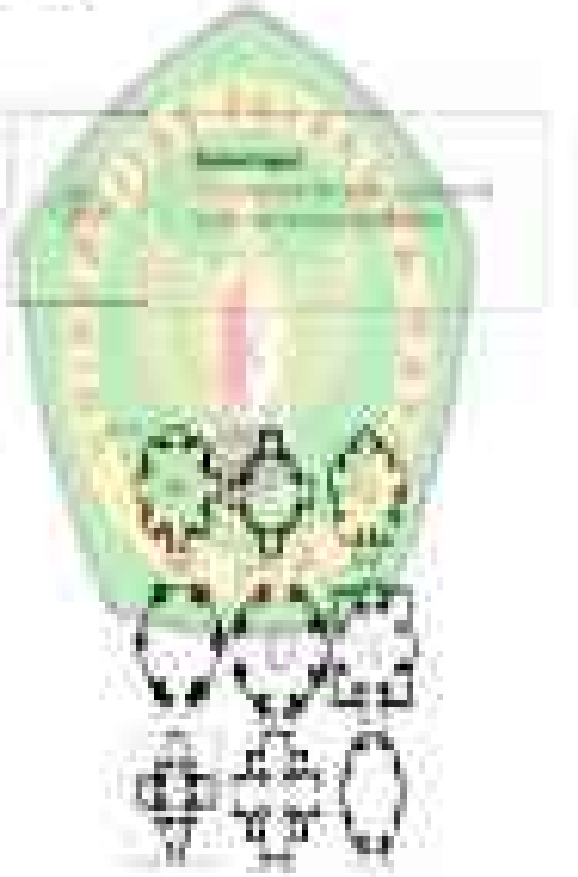

[illegible]

[illegible]

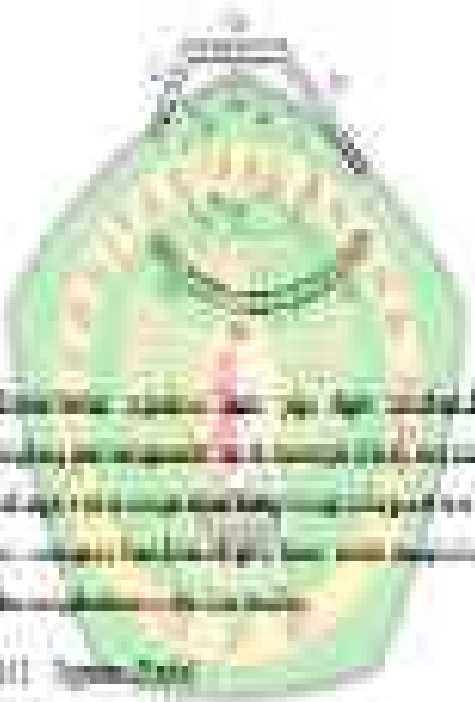

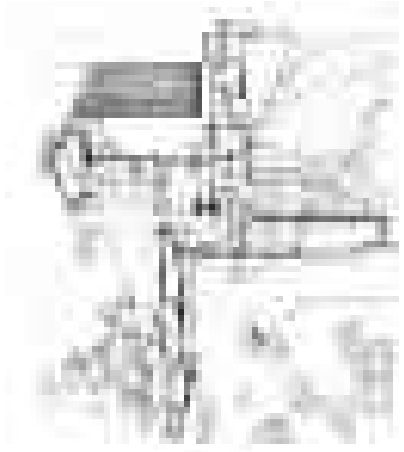

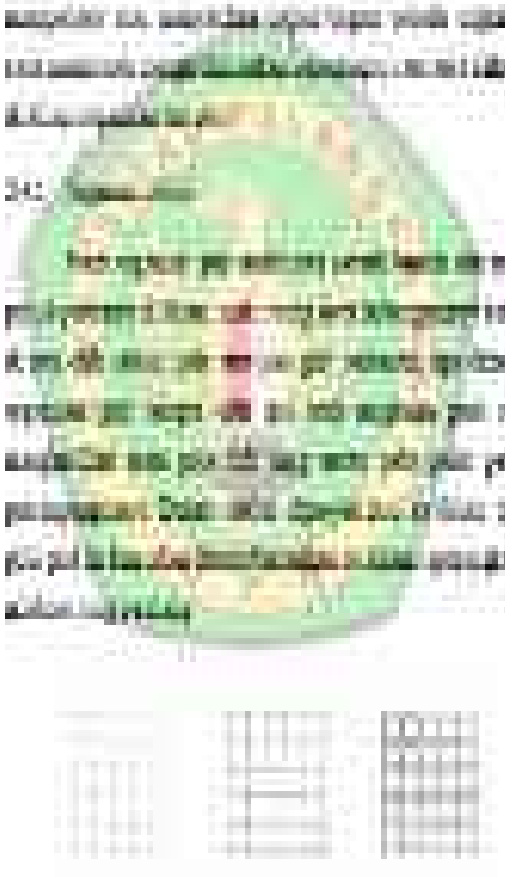

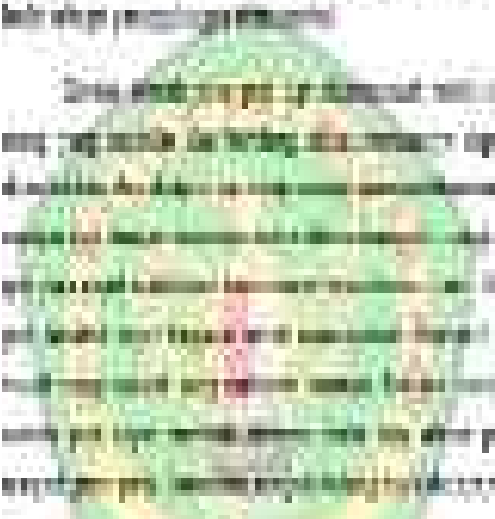

[illegible]

[illegible]

[illegible]

[illegible]

[illegible]

[illegible]

	NAMAKE	ERITREA
[illegible]		[illegible]

[illegible]

[illegible]

[illegible]

[illegible]

[illegible]

- [illegible]
- [illegible]

No	[illegible]	[illegible]
[illegible]	[illegible]	[illegible]
[illegible]	[illegible]	[illegible]
[illegible]	[illegible]	[illegible]

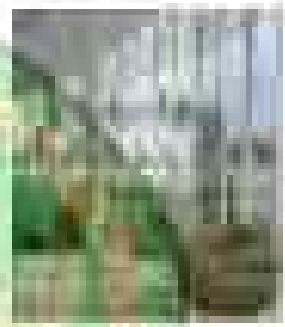

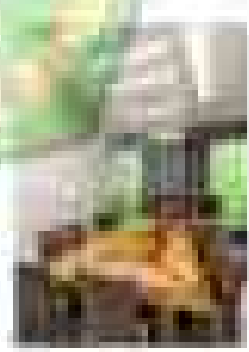

[illegible]
[illegible]
[illegible]

[illegible]

[illegible]

- [illegible]

[illegible]

- [illegible]

[illegible]

[illegible]

- [illegible]

[illegible]

- [illegible]

[illegible]

- [illegible]

[illegible]

[illegible]

[illegible]

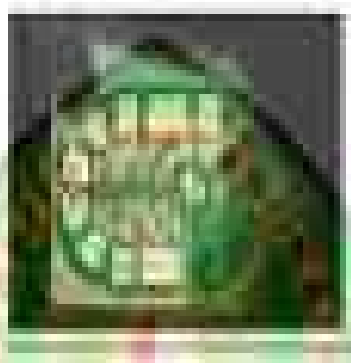

[illegible]

[illegible]

[illegible]

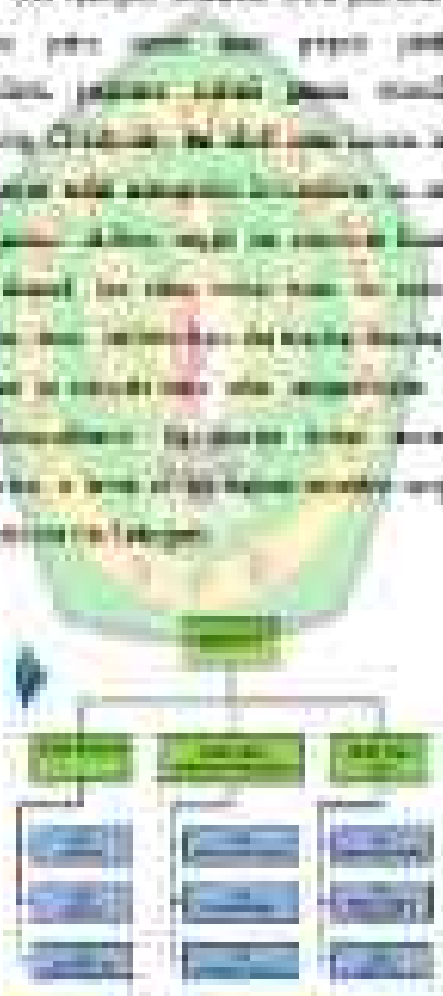

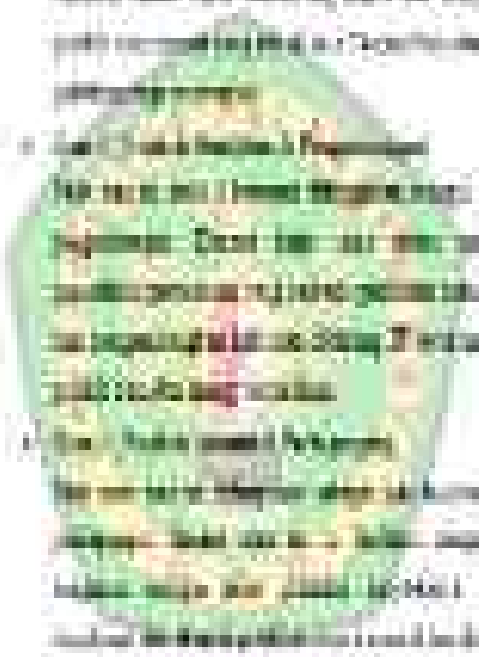

[illegible]

[illegible]

[illegible]

- [illegible]

  [illegible]

- [illegible]

  [illegible]

- [illegible]

  [illegible]

[illegible]

[illegible]

[illegible]

- [illegible]

  [illegible]

  - [illegible]

    [illegible]

  - [illegible]

    [illegible]

- [illegible]

  [illegible]

- [illegible]

[illegible]

- [illegible]

  [illegible]

  - [illegible]

    [illegible]

  - [illegible]

    [illegible]

4. [illegible]

[illegible]

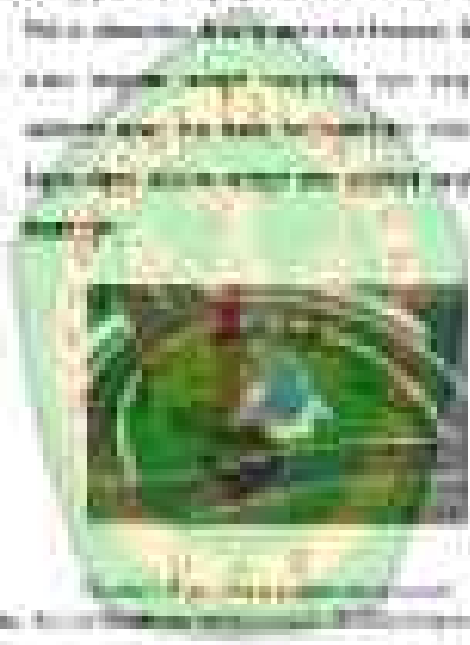

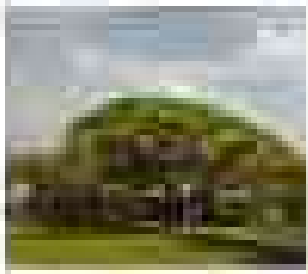

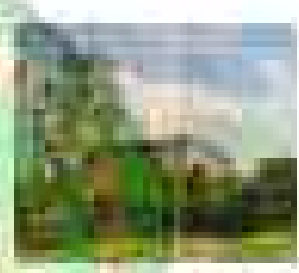

[illegible]

[illegible]

[illegible]

[illegible]

- [illegible]
- [illegible]

[illegible]

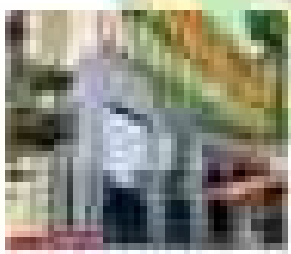

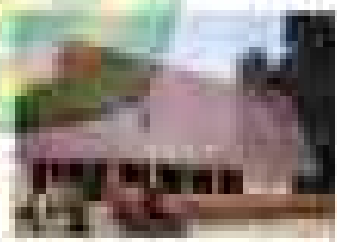

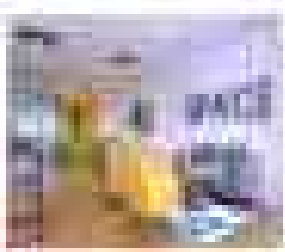

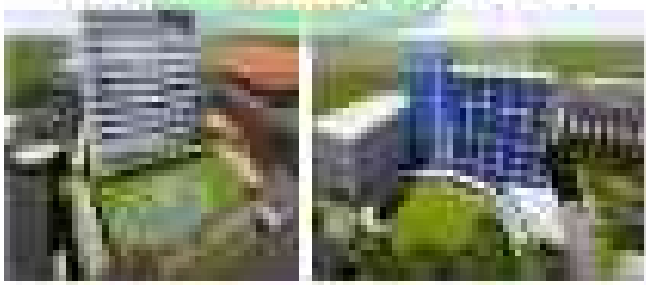

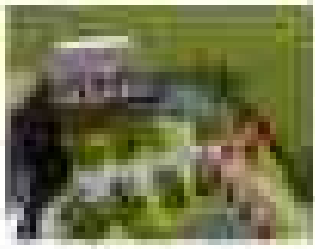

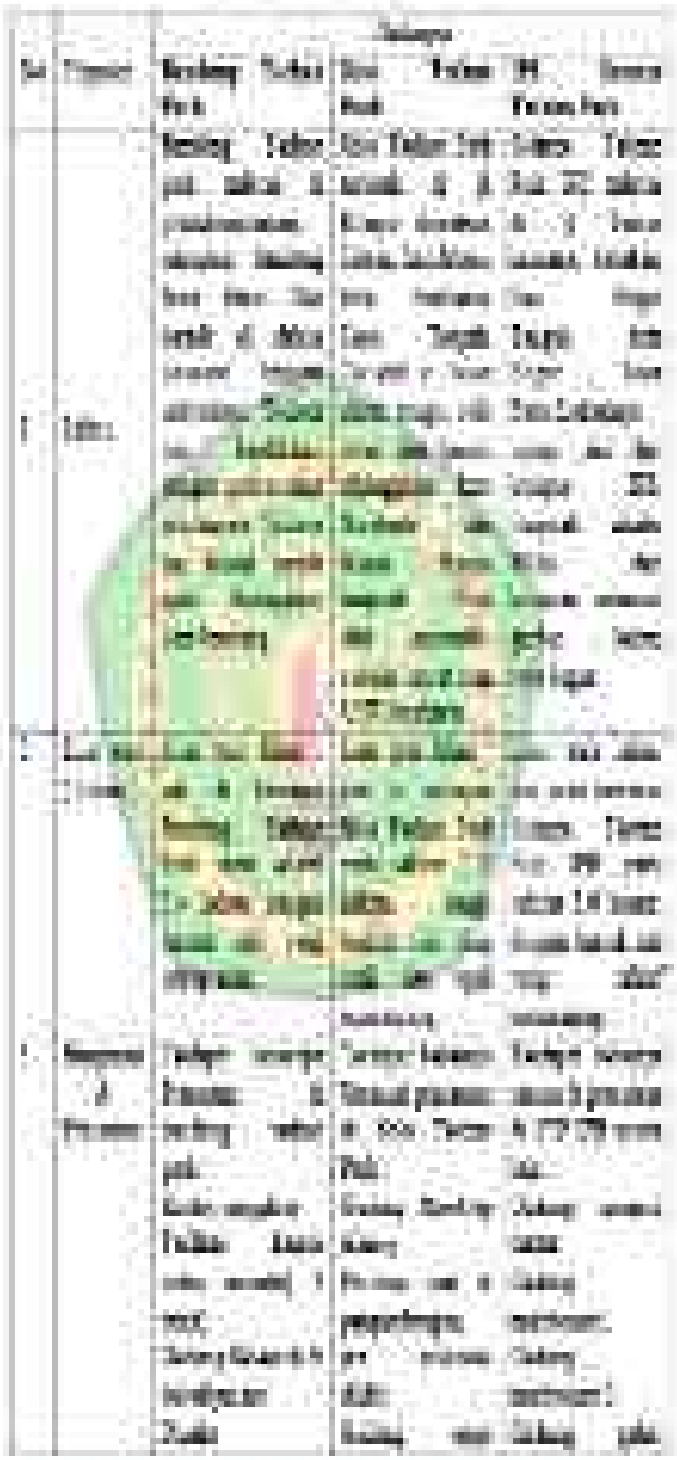

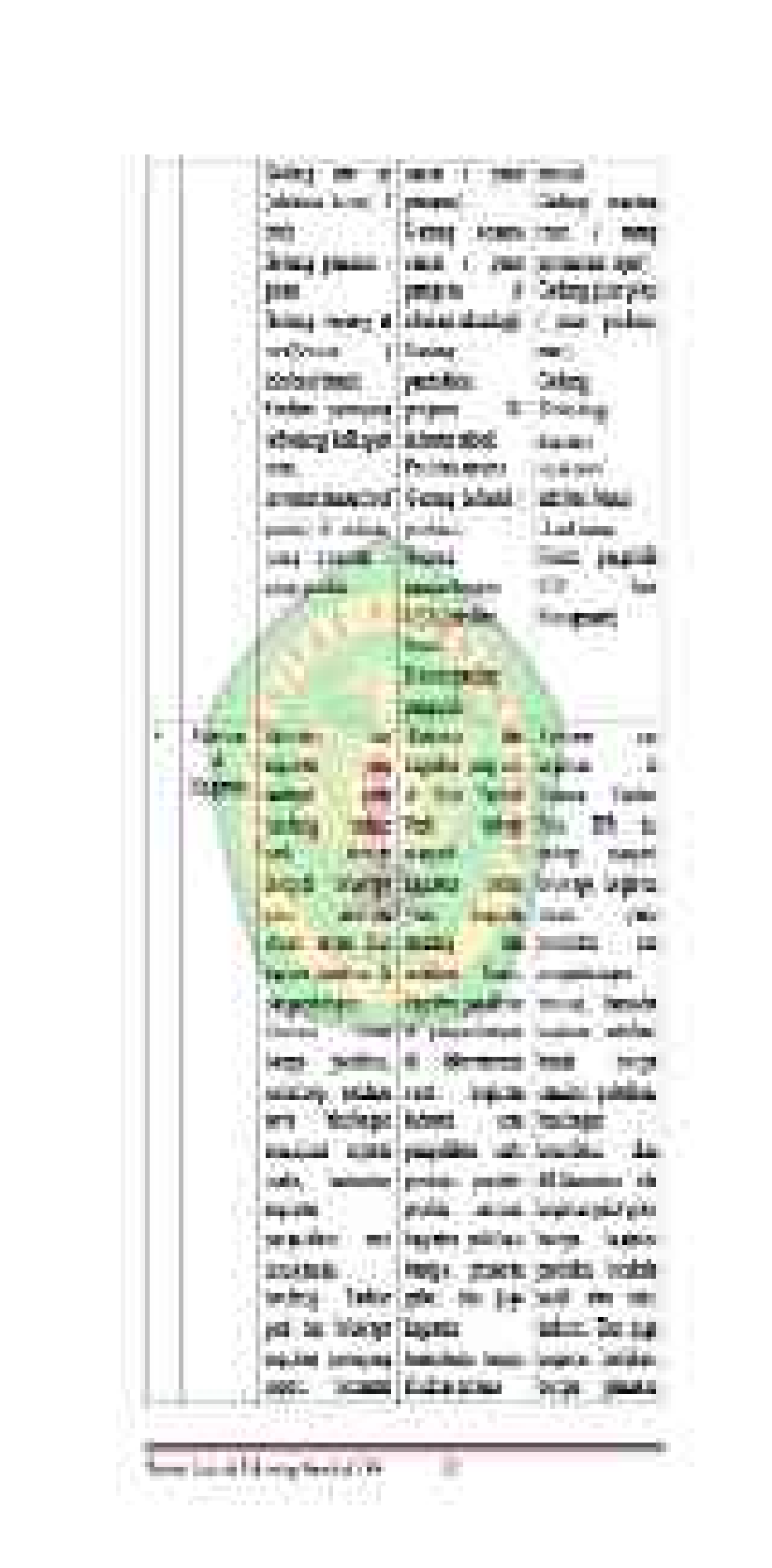

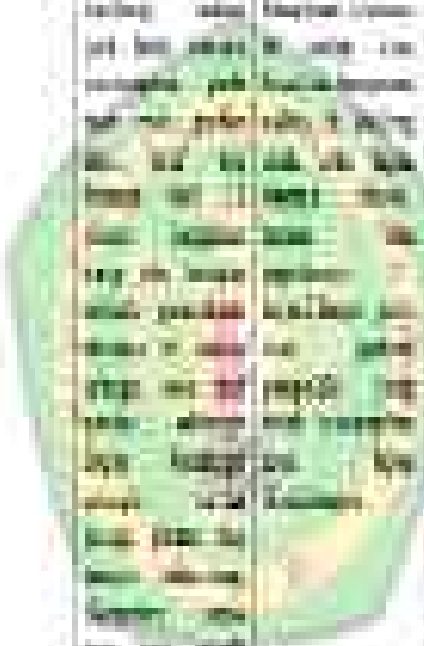

		[illegible]
2	[illegible]	[illegible]
3	[illegible]	[illegible]
4	[illegible]	[illegible]
5	[illegible]	[illegible]

[illegible] Topics Labels

[illegible] Pelangi Boys

[illegible]

[illegible]

[illegible]

[illegible]

[illegible]

[illegible]

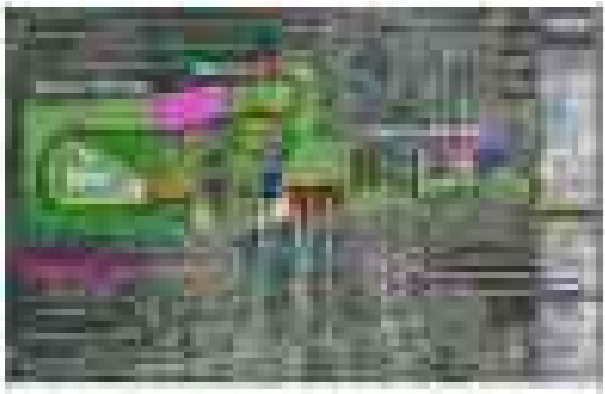

[illegible]

A. [illegible]

1. [illegible]

[illegible]

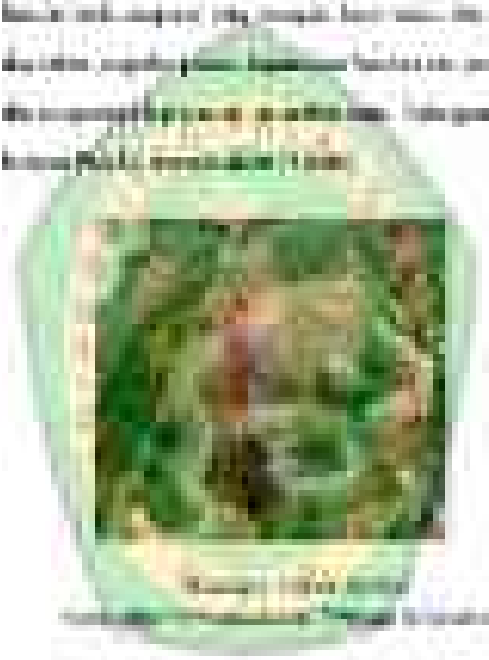

[illegible]

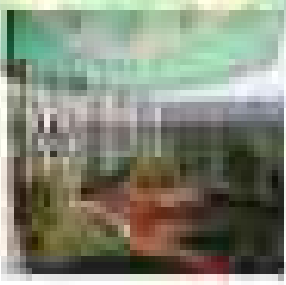

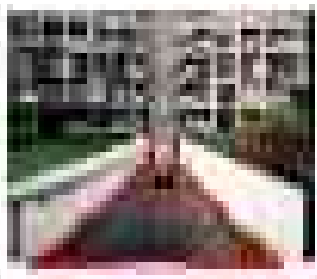

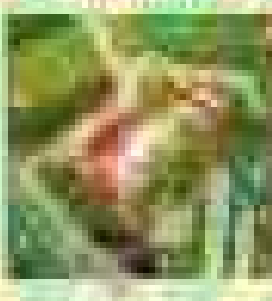

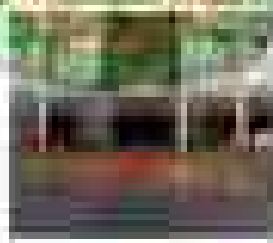

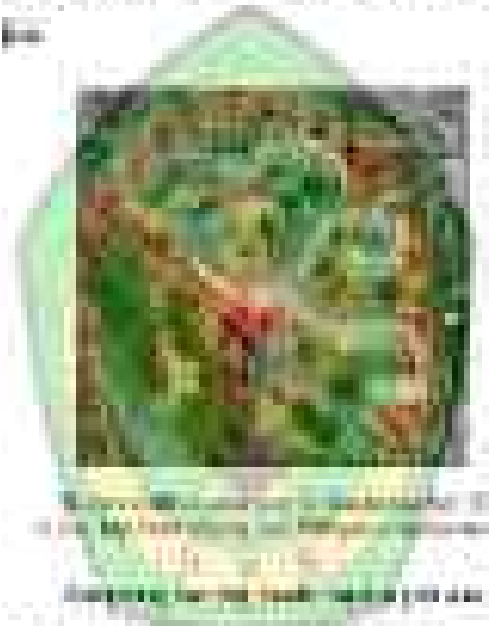

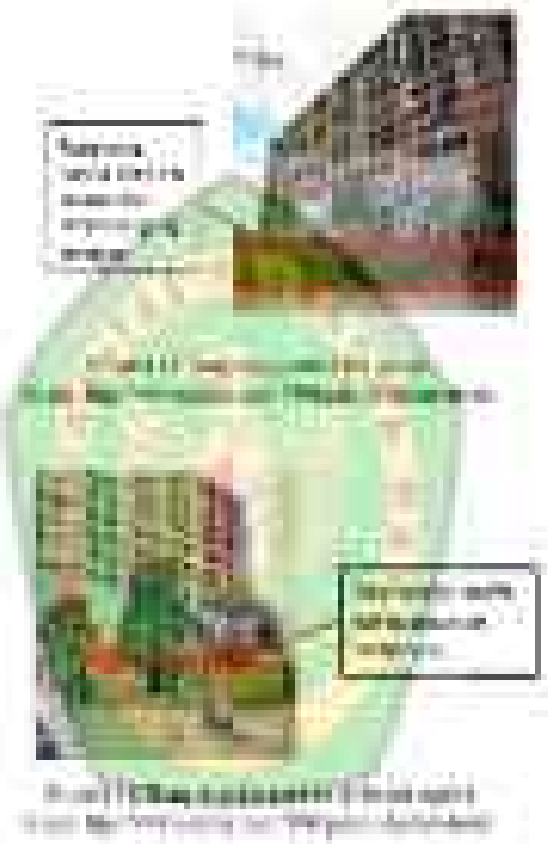

4.2 Prepare Tomorrow

4.2.1 Instructions/Topic

4.2.2 Assessment

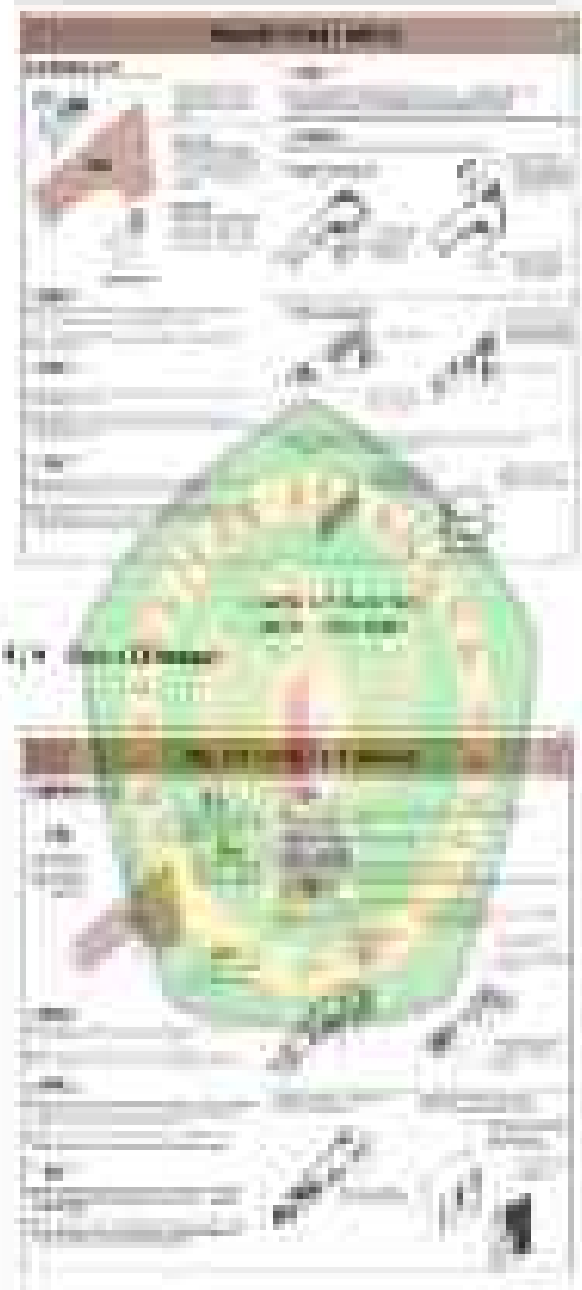

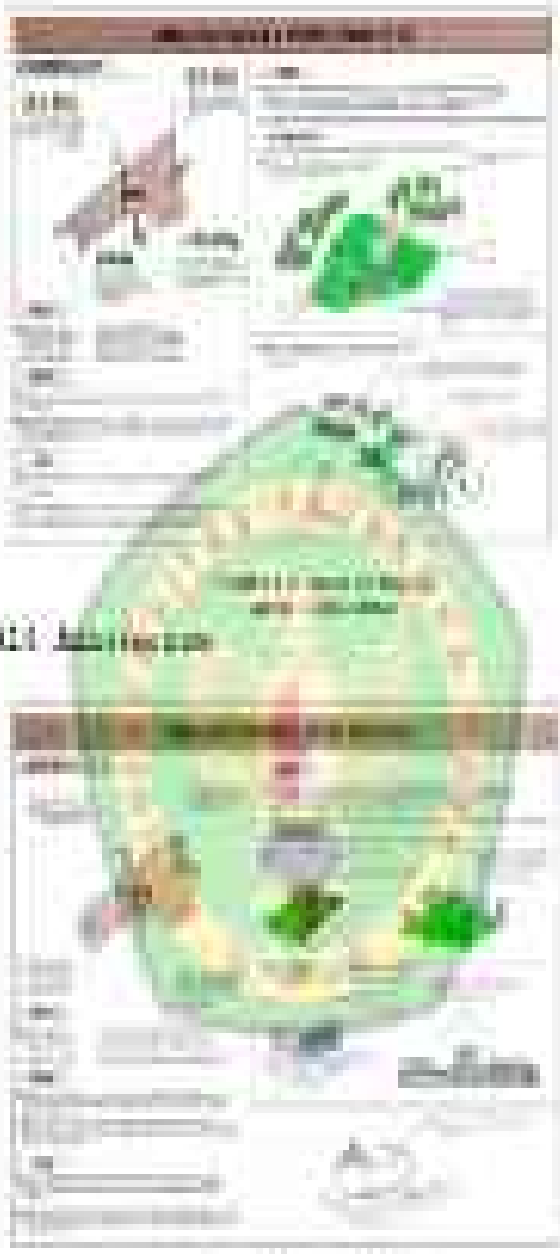

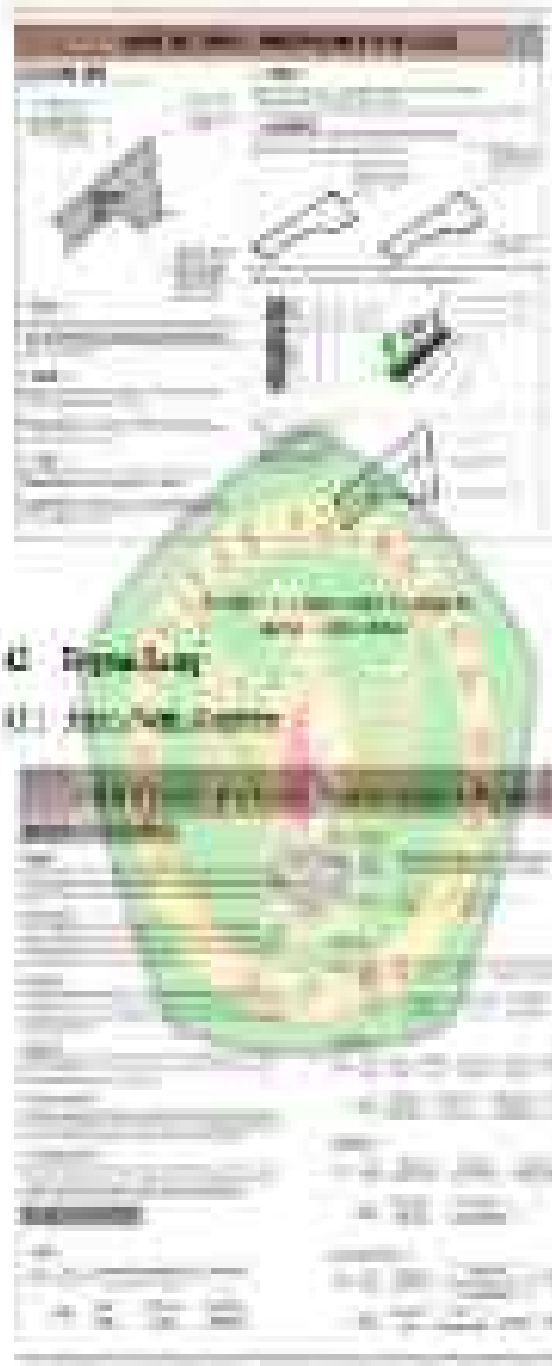

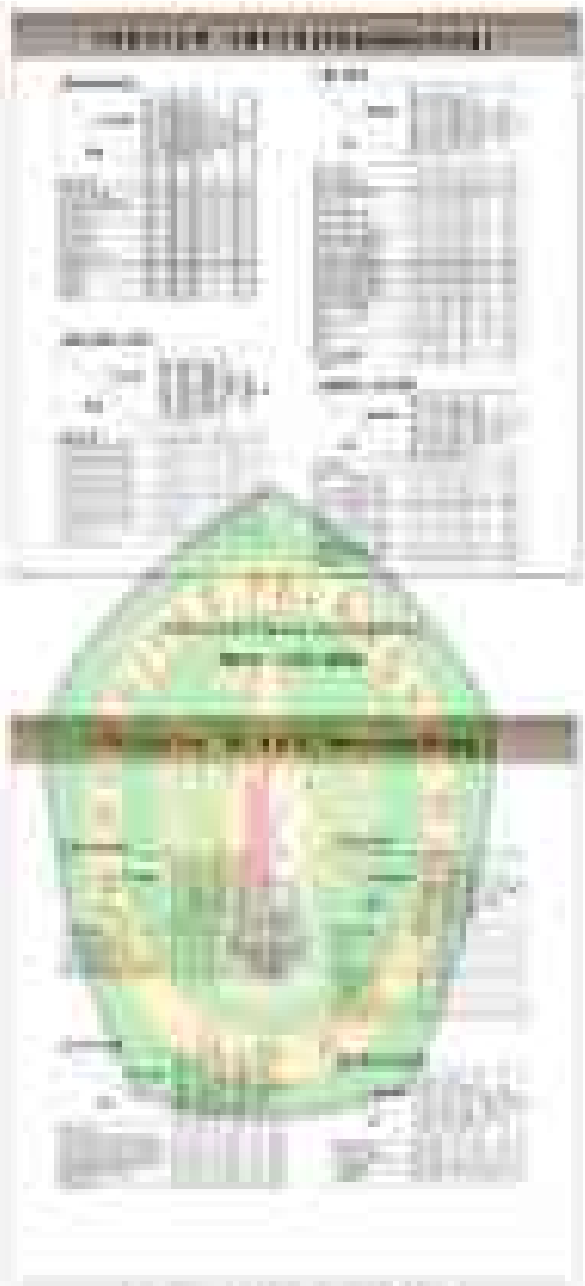

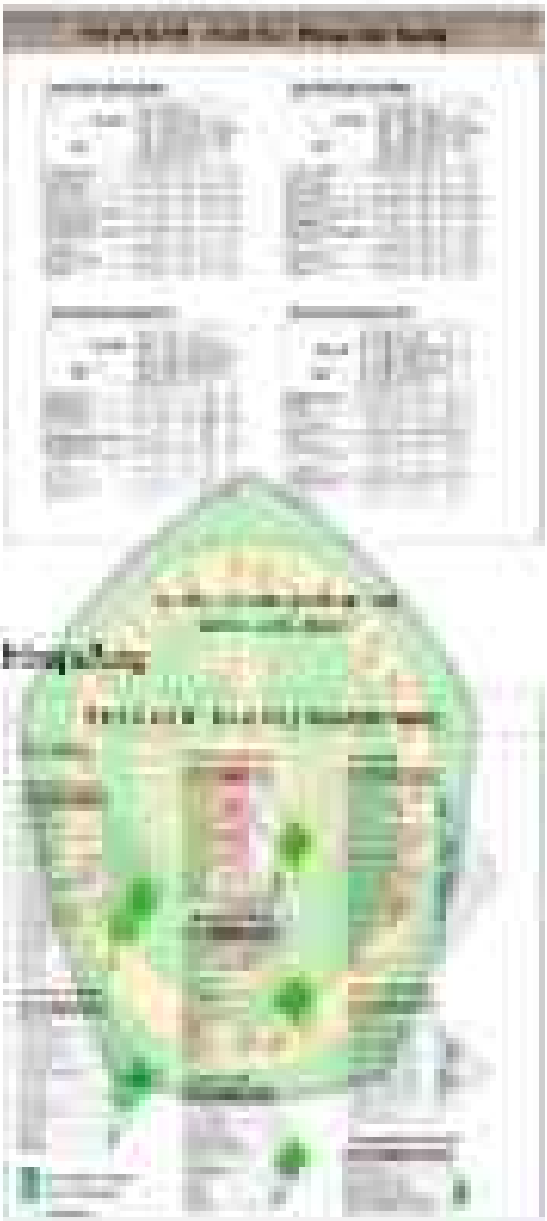

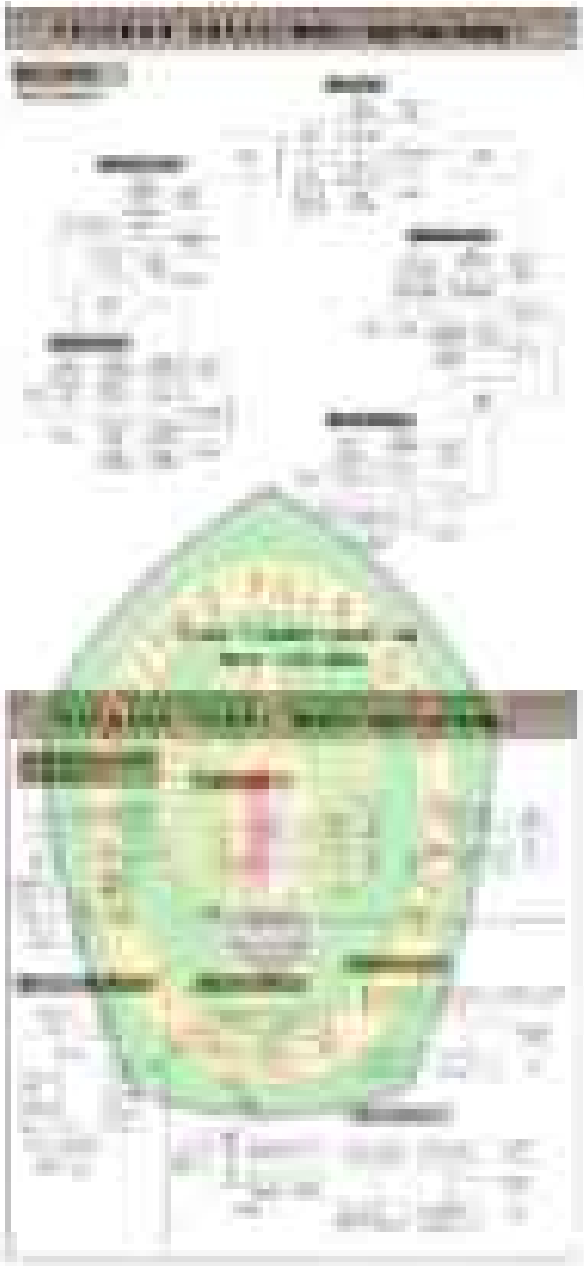

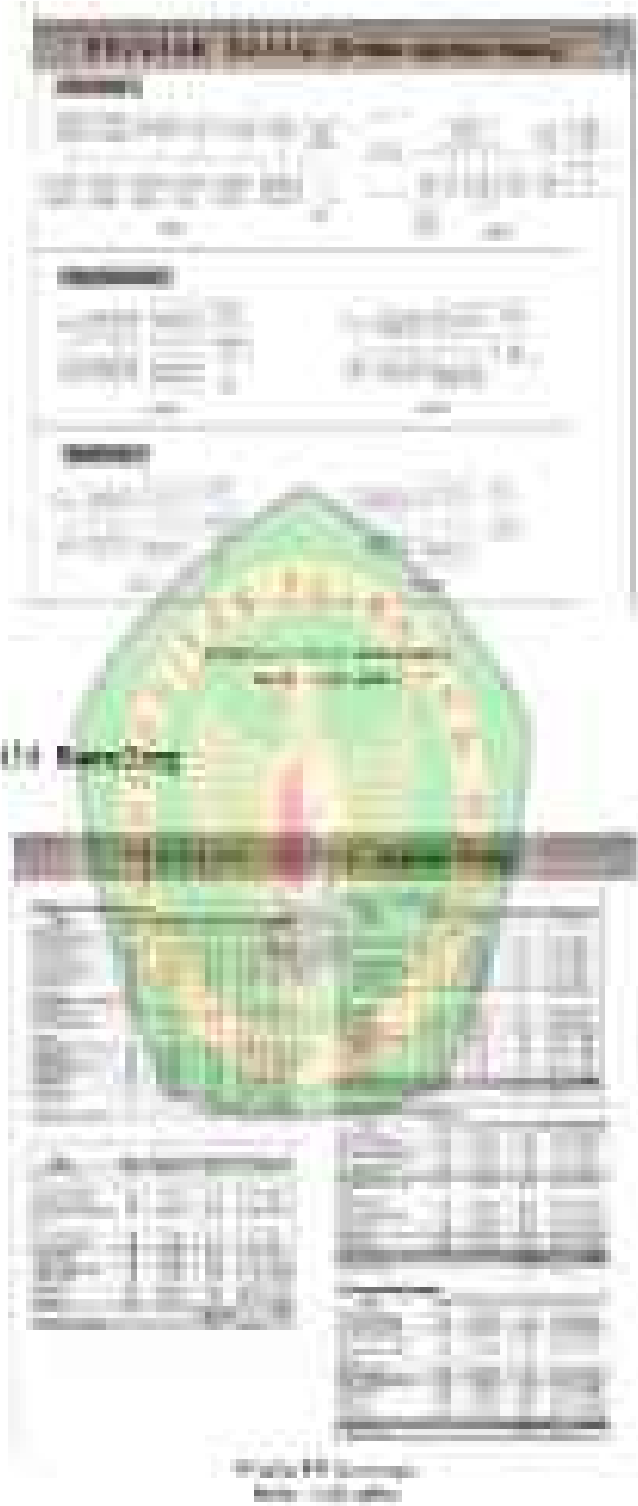

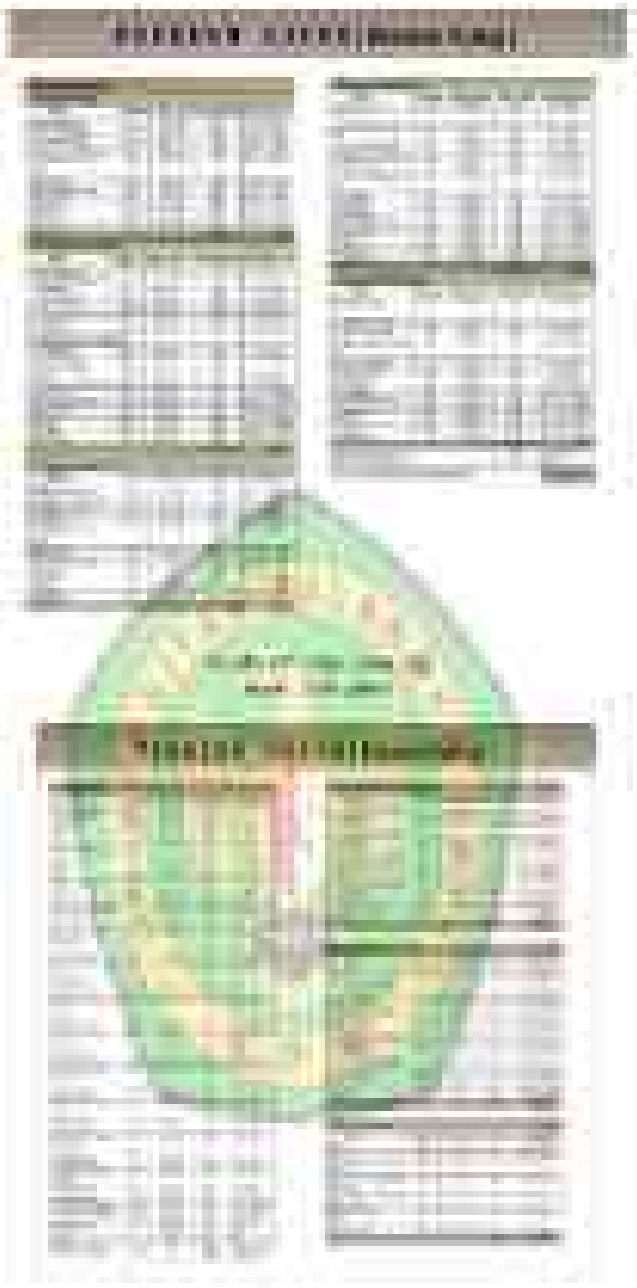

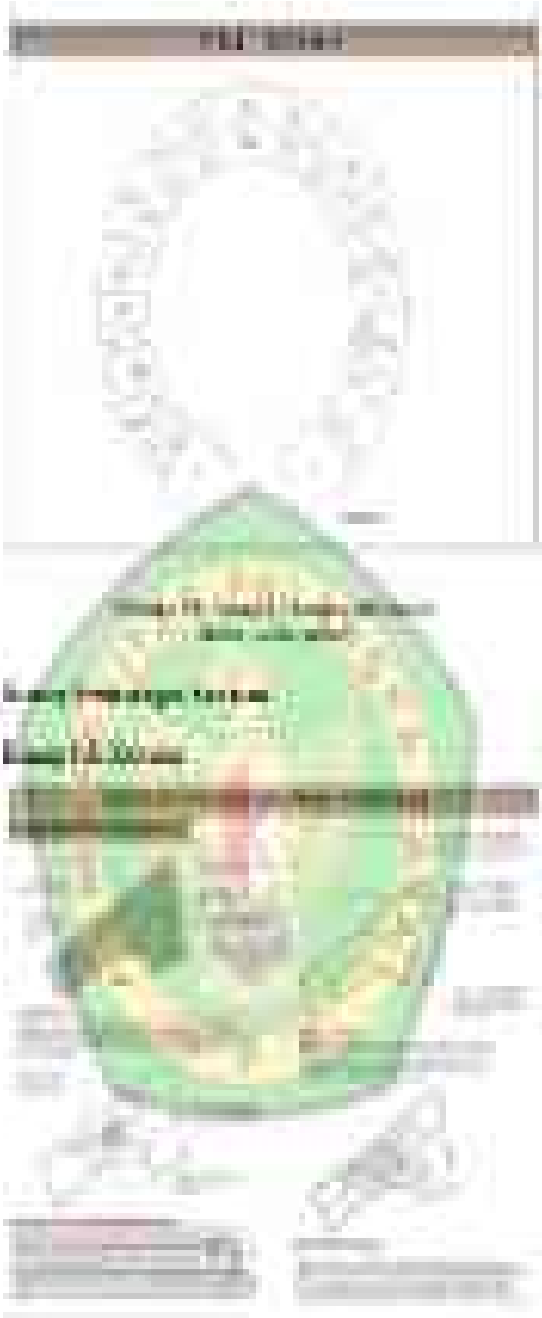

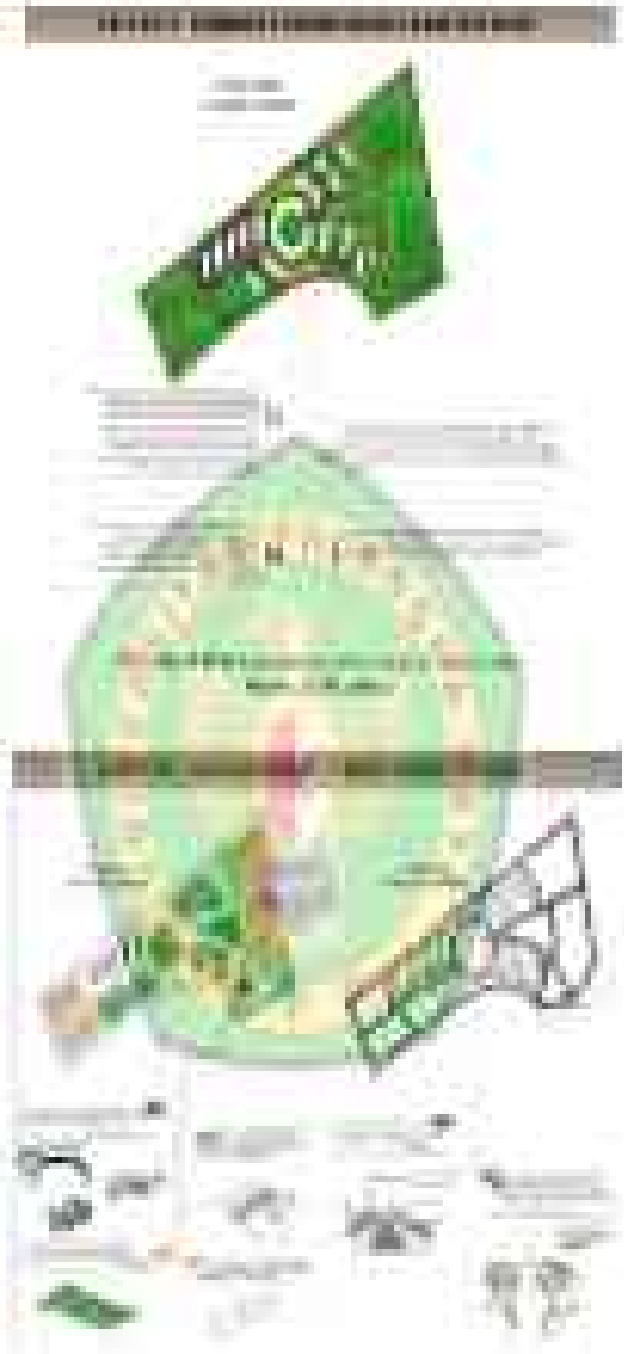

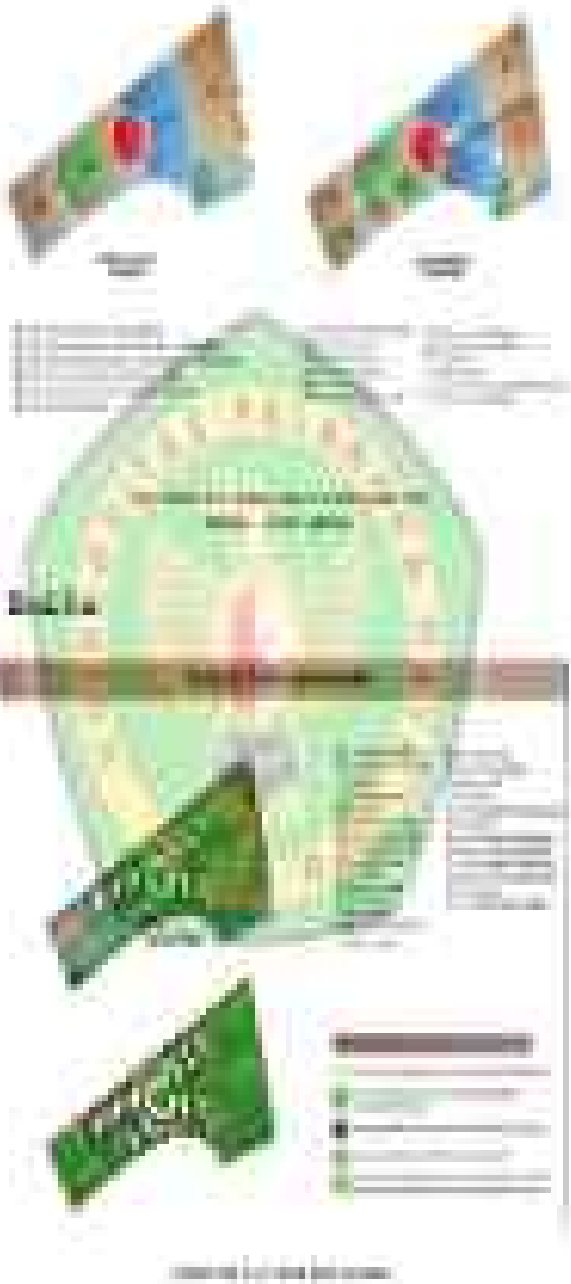

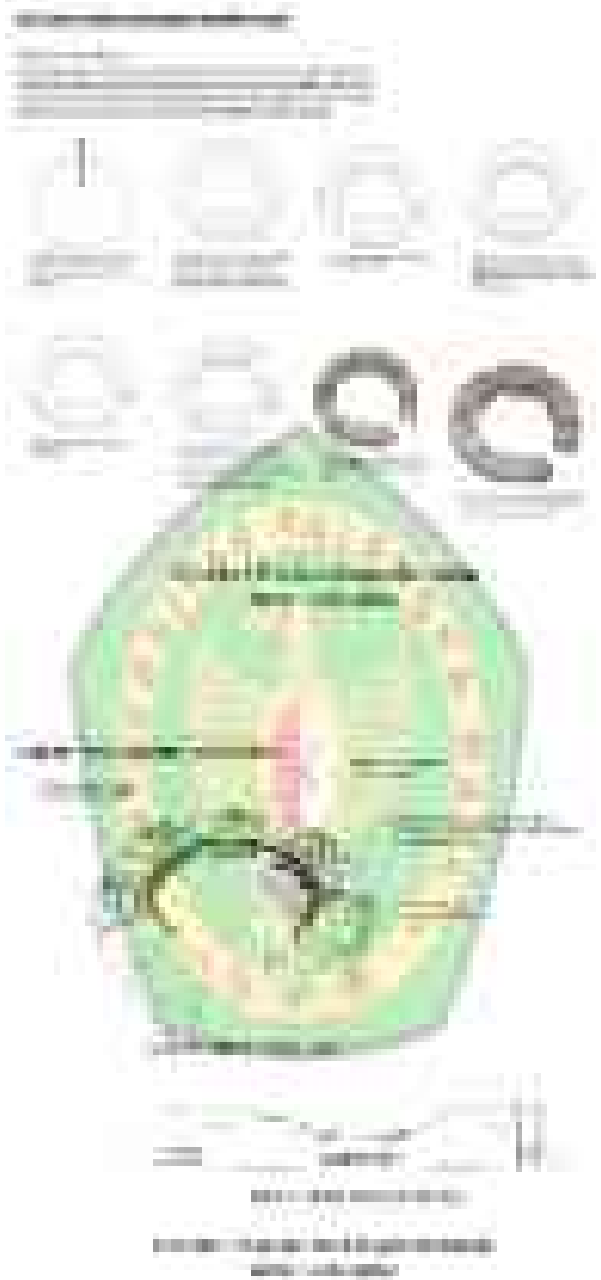

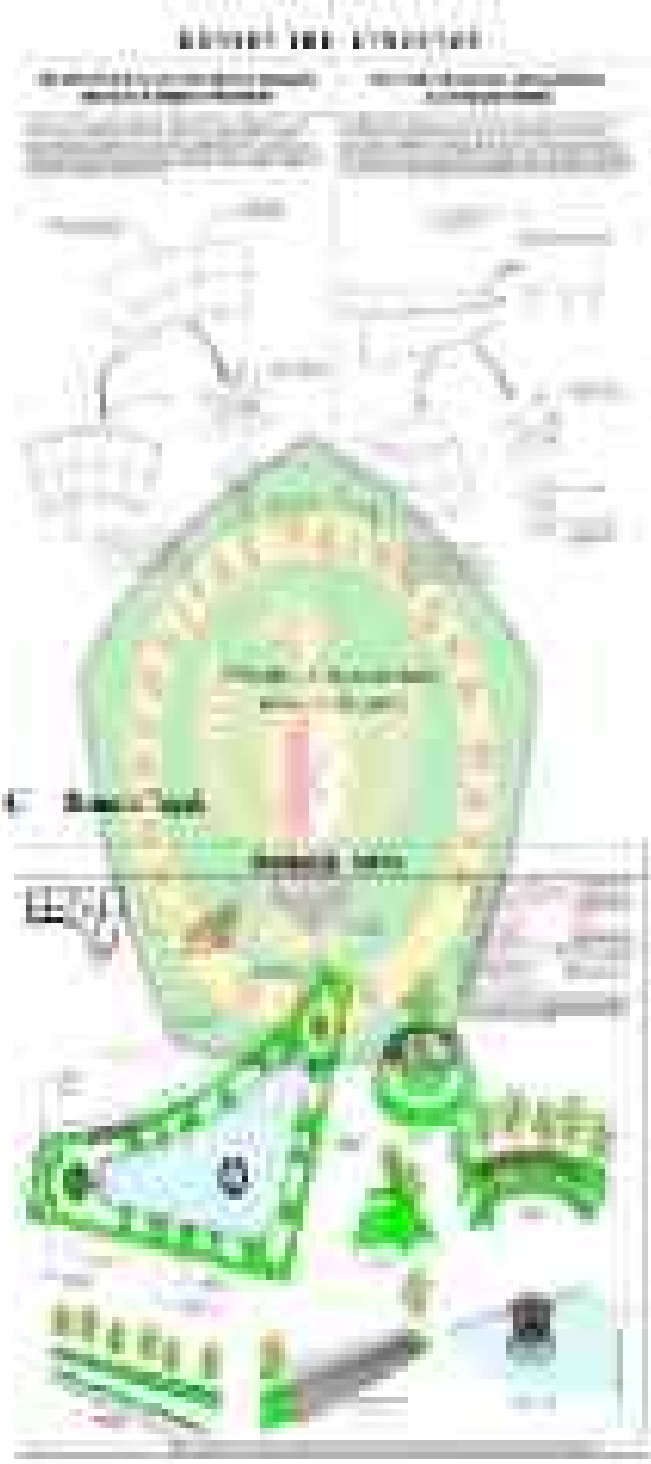

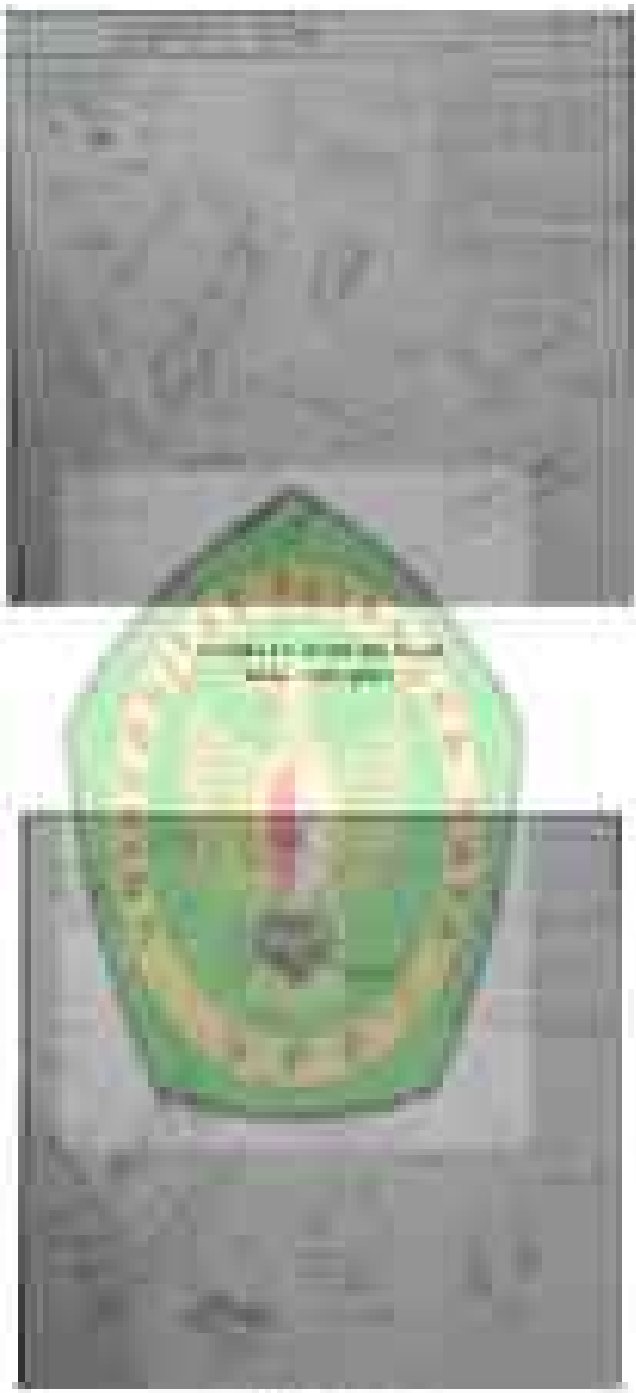

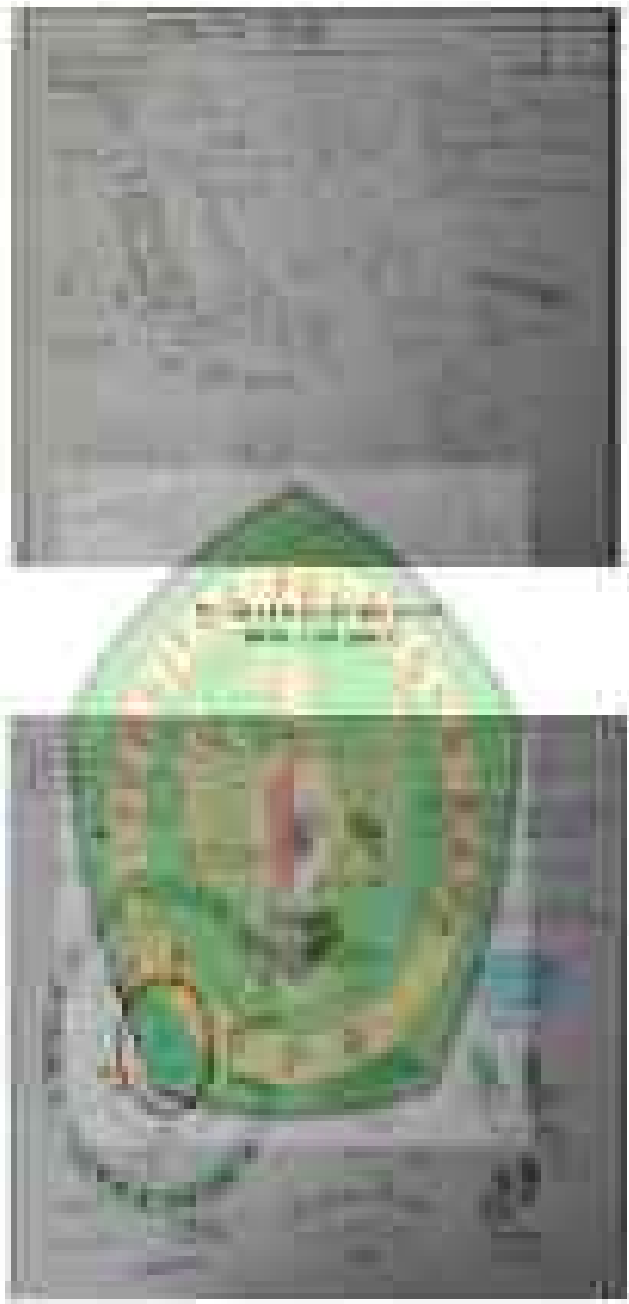

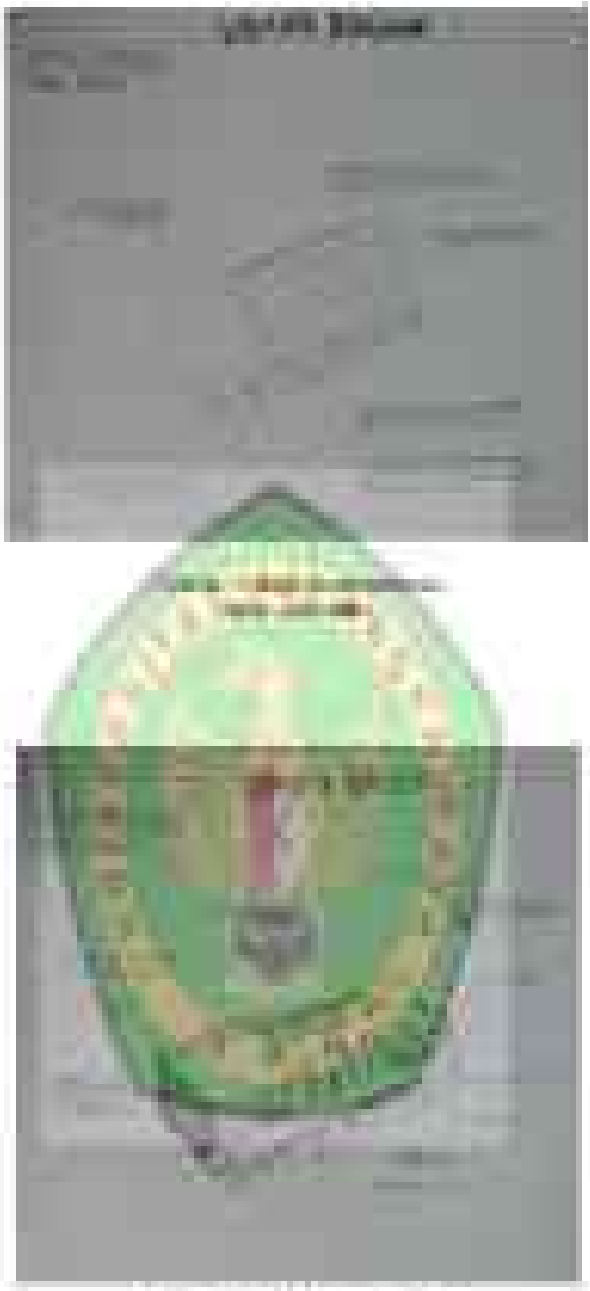

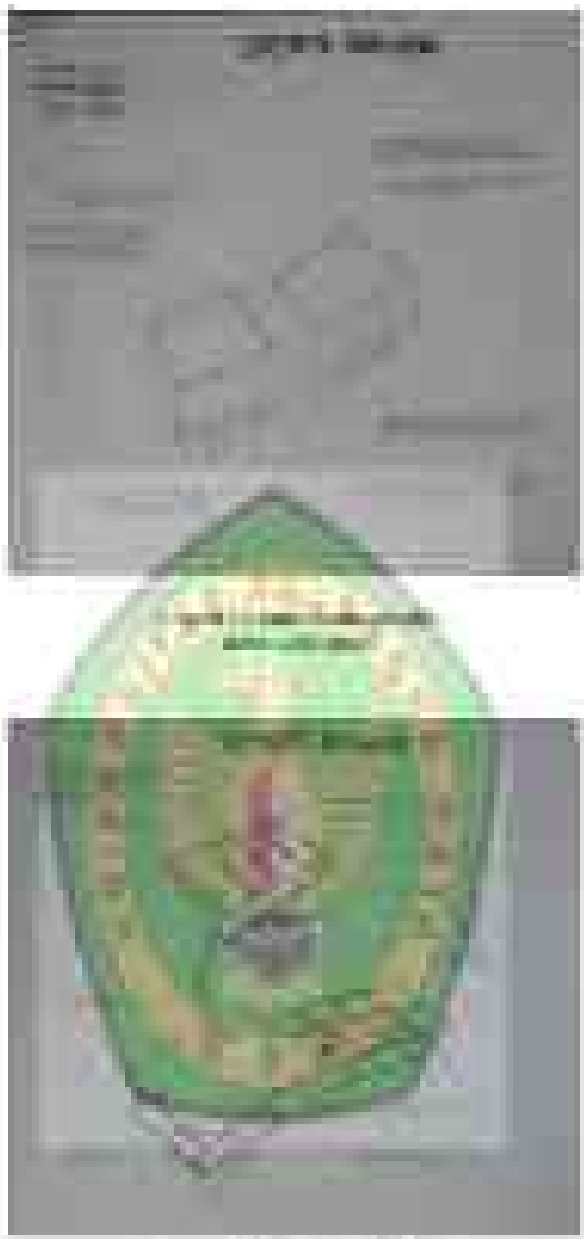

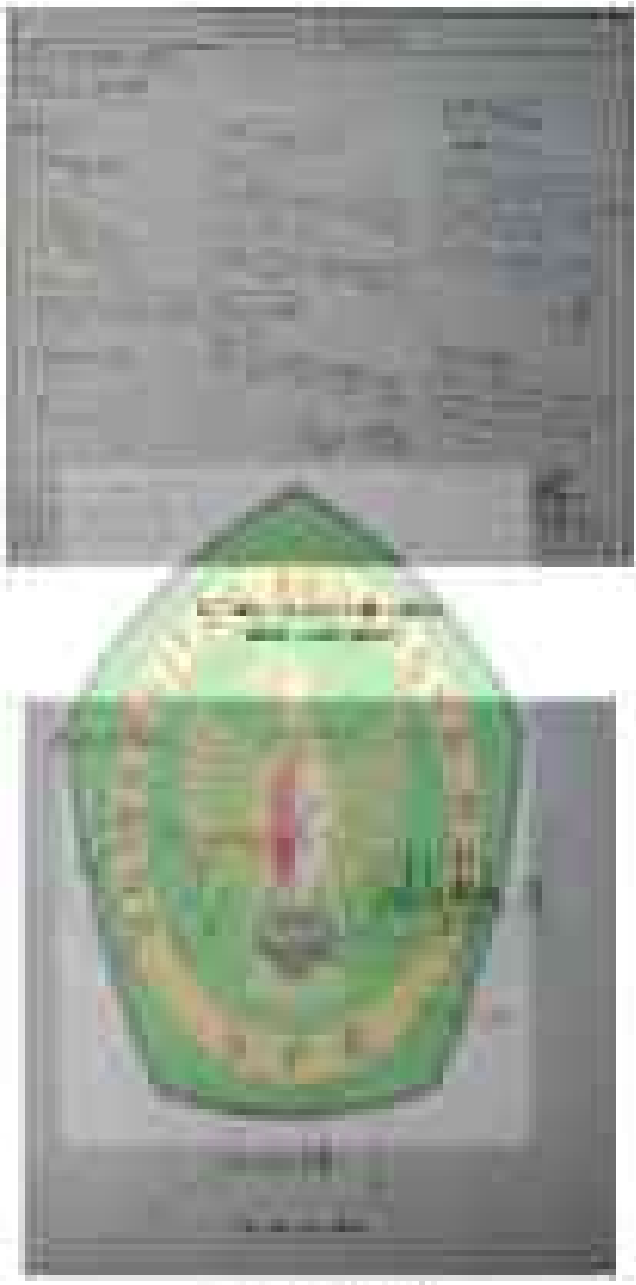

[illegible]

[illegible]

[illegible]

[illegible] Pod Banaque

[illegible] Dépôts

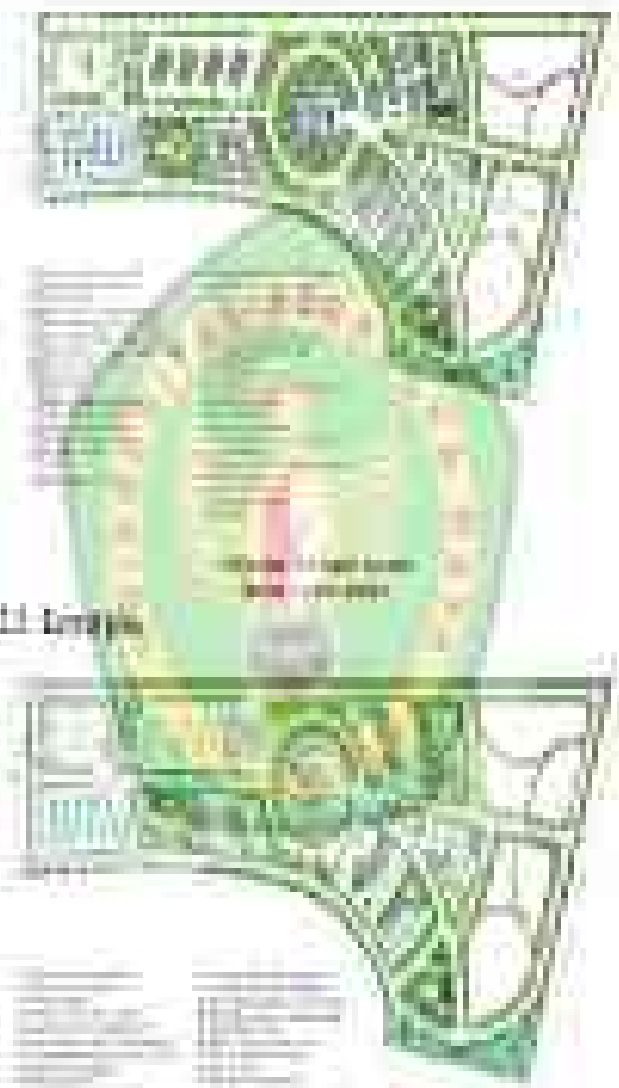

[illegible]

[illegible] Lorraine

[illegible]

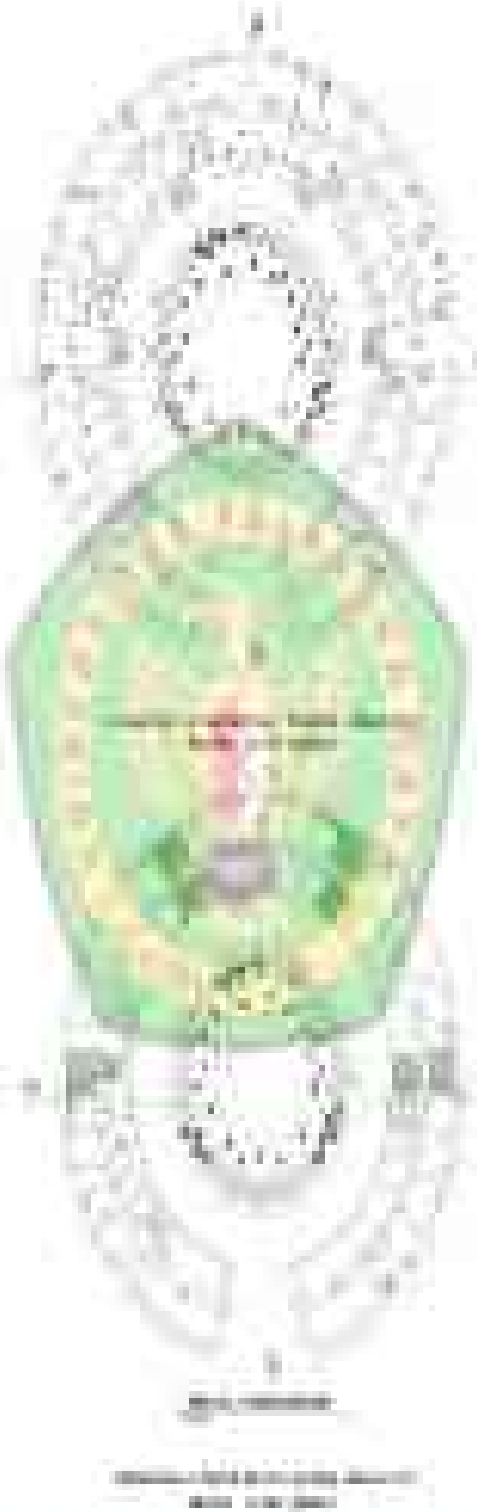

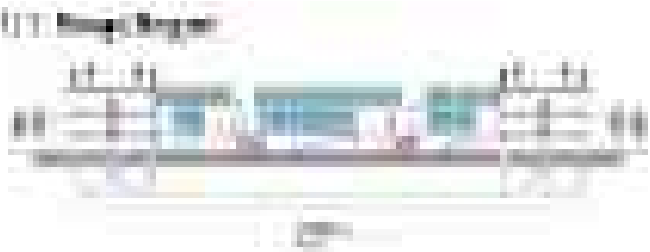

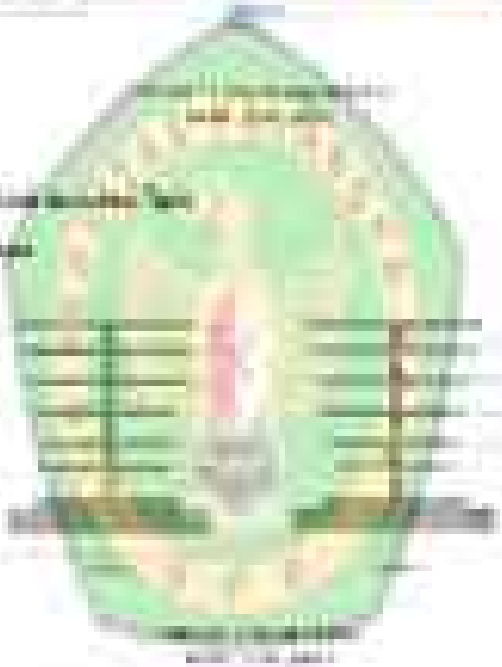

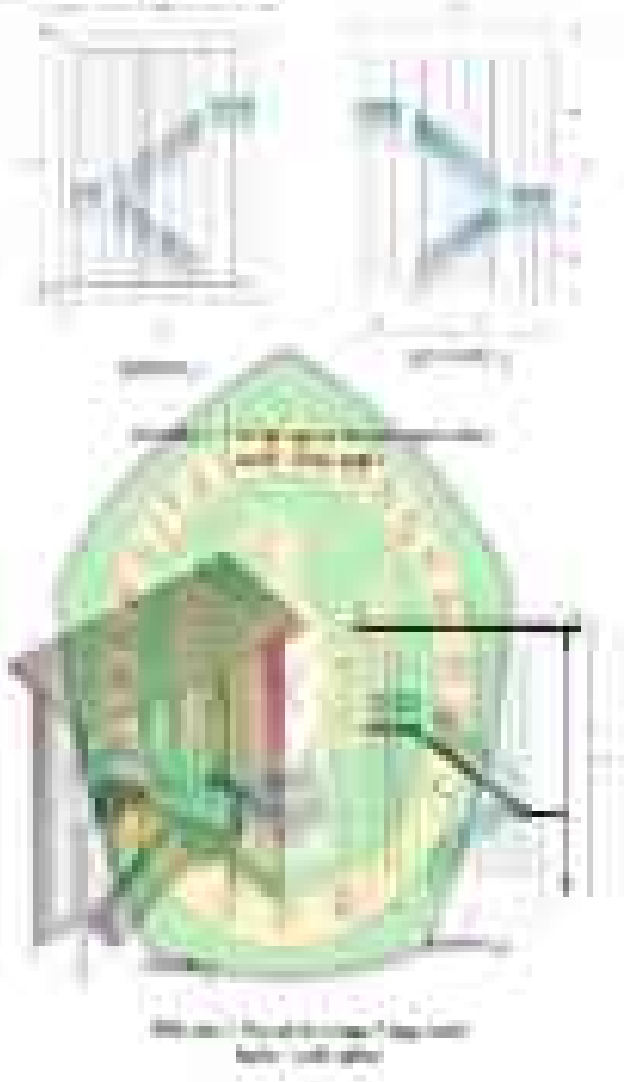

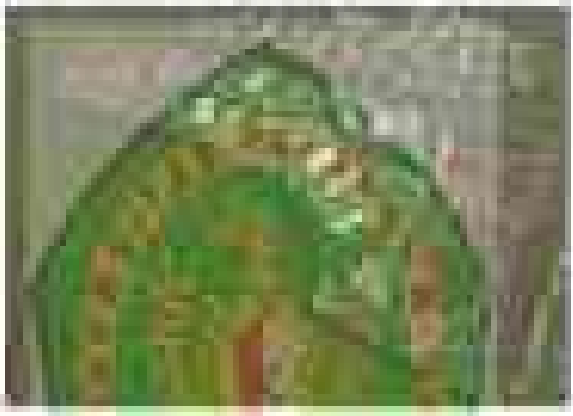

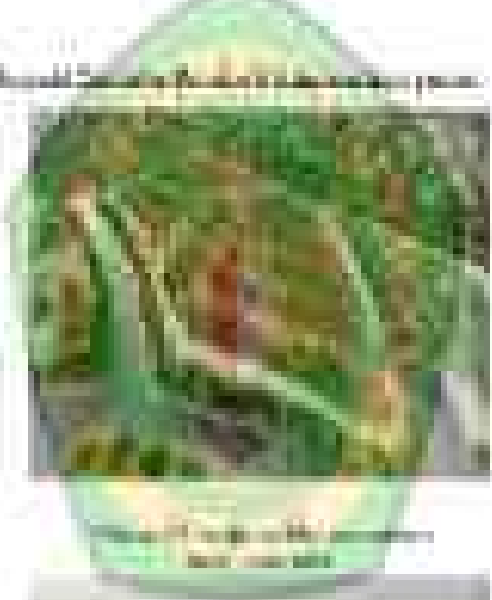

DAFTAR PUSTAKA

[illegible]

[illegible]

[illegible]

[illegible]

[illegible]

[illegible]

[illegible]

[illegible]

[illegible]

[illegible]

[illegible]

[illegible]

[illegible]